

Climaseal coated self drilling 14g x 95mm tek screw rib fixed

12g x 25mm type 17 or 4.8Ø aluminium rivets at 1000mm c/c max. between purlins

Dimond Topspan® cladding (specify thickness and coating)

0.55mm flashing

Pan head fixings @ 600 centres

0.75mm continuous zincalume folded clip

Pan head fixings @ 600 centres

Wall cladding

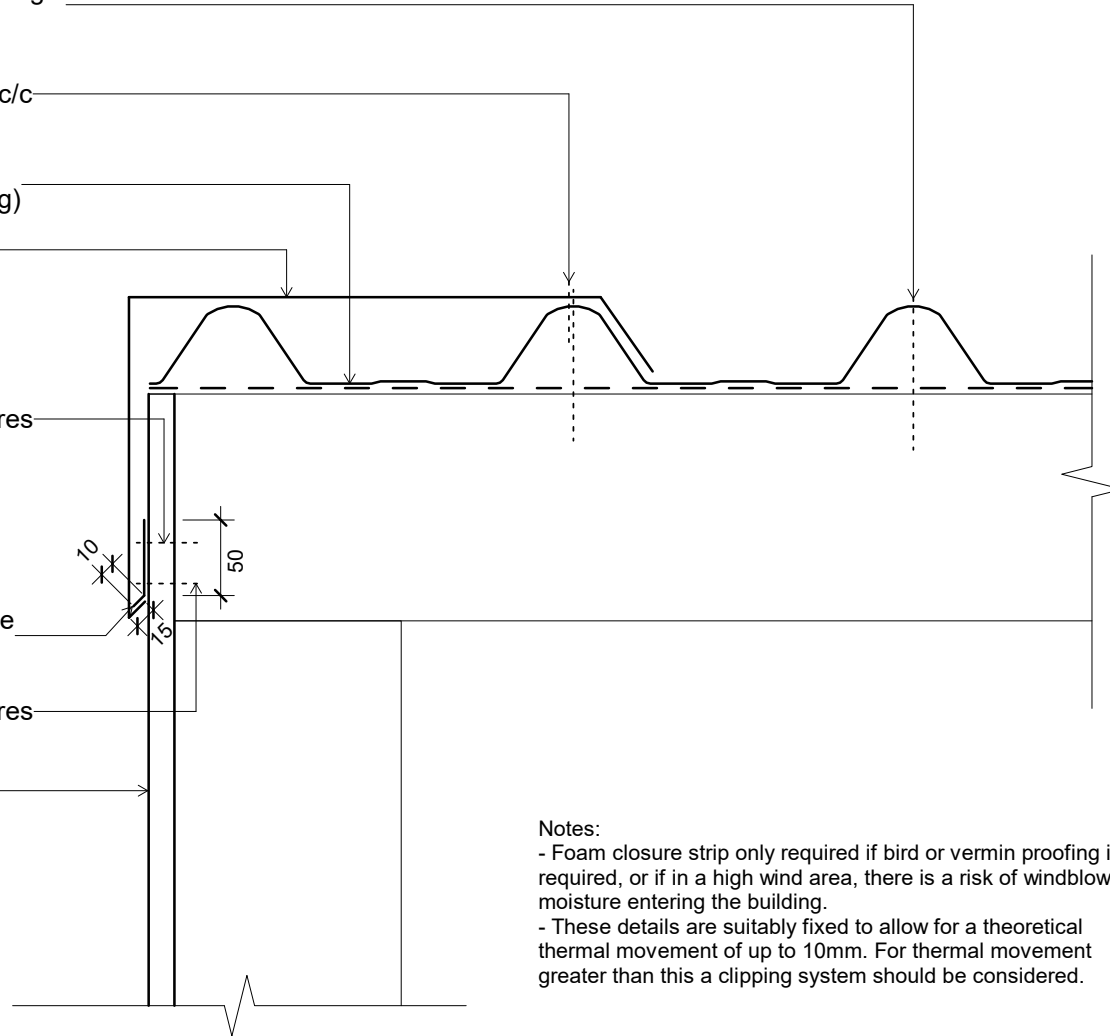

Notes:

- Foam closure strip only required if bird or vermin proofing is required, or if in a high wind area, there is a risk of windblown moisture entering the building.
- These details are suitably fixed to allow for a theoretical thermal movement of up to 10mm. For thermal movement greater than this a clipping system should be considered.

Original Size A4



**Topspan**  
**Roof**  
 Barge Flashing Fixing

dim_tps_1170 Barge Flashing Fixing	
Issue: 01	Reference  <b>dim_tps_1170</b>
Scale: 1 : 5	
Date: 20 December 2018	