

Dimond LT7® roof cladding
(specify thickness and coating)

Barge flashing fixed with M6 x 25
Roofzip or 4.8 dia aluminium rivets
at 1000mm centres between
purlins

Climaseal coated self drilling 14g x
75mm tek screw at every purlin

0.55mm flashing

Pan head fixings @ 600 centres

0.75mm continuous zincalume
folded clip

Pan head fixings @ 600 centres

Wall cladding

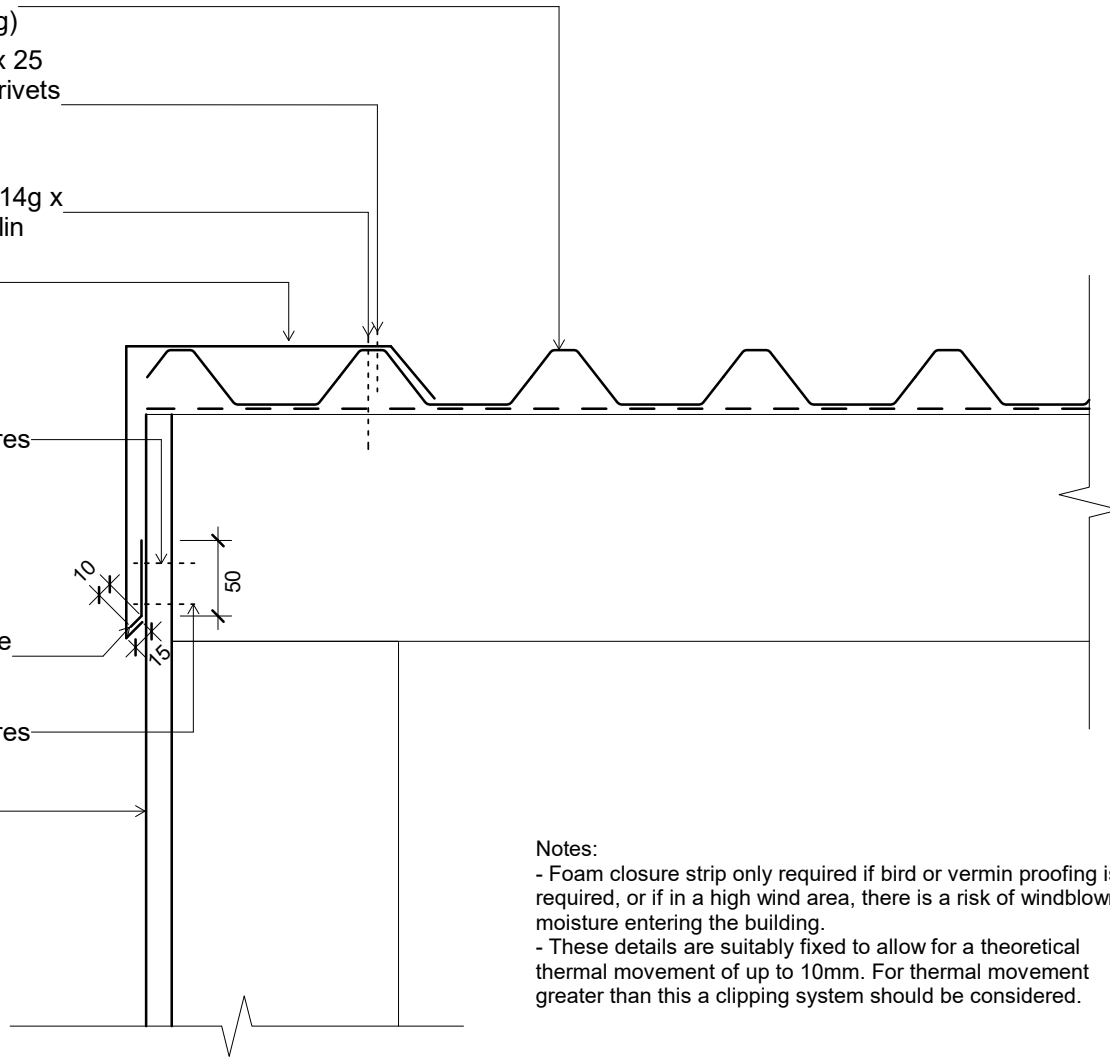

Notes:

- Foam closure strip only required if bird or vermin proofing is required, or if in a high wind area, there is a risk of windblown moisture entering the building.
- These details are suitably fixed to allow for a theoretical thermal movement of up to 10mm. For thermal movement greater than this a clipping system should be considered.

Original Size A4

dim_lt7_1170 Barge Flashing Fixing	
Issue: 01	Reference dim_lt7_1170
Scale: 1 : 5	
Date: 20 December 2018	