

Dimond Hi Five wall cladding  
(specify thickness and coating)

Climaseal coated self drilling M6 x  
50 Roofzip fixed every pan

Roofing underlay and netting  
shown dashed

Climaseal coated self drilling M6 x  
50 Roofzip rib fixed

Dimond hi-span steel purlin  
(specify size)

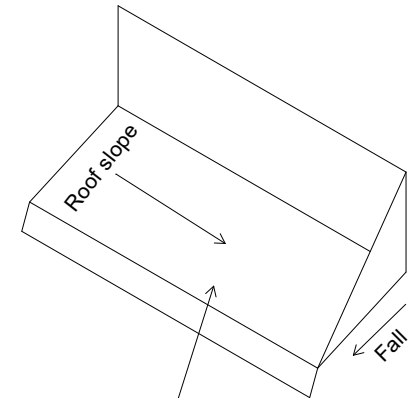
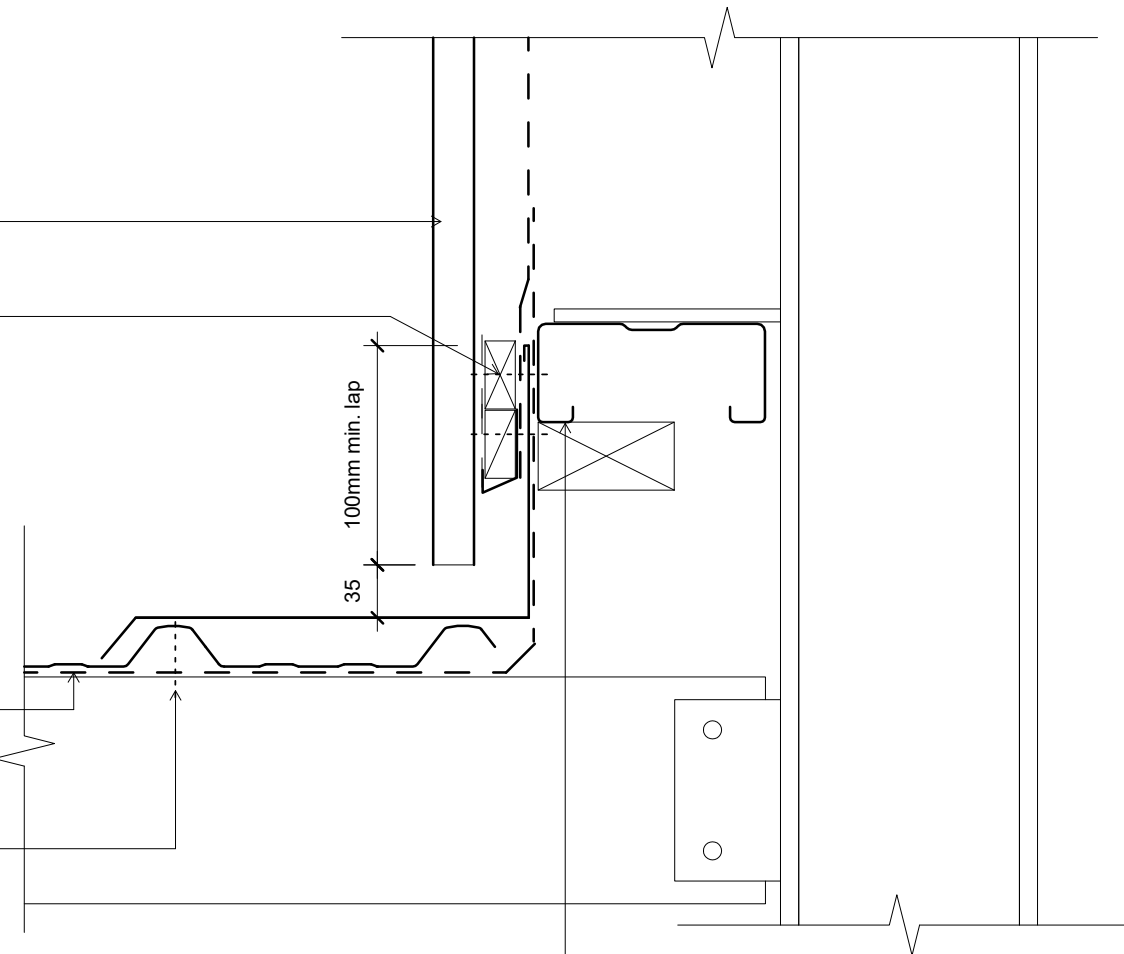

Apron flashing termination.

**Notes:**

- Foam closure strip only required if bird or vermin proofing is required, or if in a high wind area, there is a risk of windblown moisture entering the building.
- These details are suitably fixed to allow for a theoretical thermal movement of up to 10mm. For thermal movement greater than this a clipping system should be considered.
- Where CCA or ACQ treated cavity battens are installed a barrier between the batten and the cladding is required.

Original Size A4



# Hi Five Roof

Wall - Roof Junction (90 deg) on Cavity

dim_hif_1051 Wall - Roof Junction (90 deg) on Cavity	
Issue: 01	Reference  <b>dim_hif_1051</b>
Scale: 1 : 5	
Date: 20 December 2018	