

Dimond Eurotray® Double Standing Seam cladding to roof (thickness & coating to be specified)

Ventilation holes through plywood substrate. 30 dia holes @ 300 centres continuous

Vented roof underlay

H3 CD Plywood Substrate

125mm min

Eurotray clip fixed with countersunk head screws  
Vented cavity batten

General Notes:

1. Indicative structure shown for purposes of illustration only.
2. Confirmation of thickness & coating to cladding/flashings required.
3. Refer to installation information for fixing requirements.
4. Eave flashing required for all roofs under 10° pitch and where fascia is 100mm or less from cladding.

Gutter bracket

Box 125

Eave flashing (thickness & coating to be specified)

Eurotray clip fixed with countersunk head screws

20mm cavity battens

Vented wall underlay

Dimond Eurotray® Double Standing Seam cladding to wall (thickness & coating to be specified)

20mm vented cavity battens

H3 CD Plywood substrate or RAB board

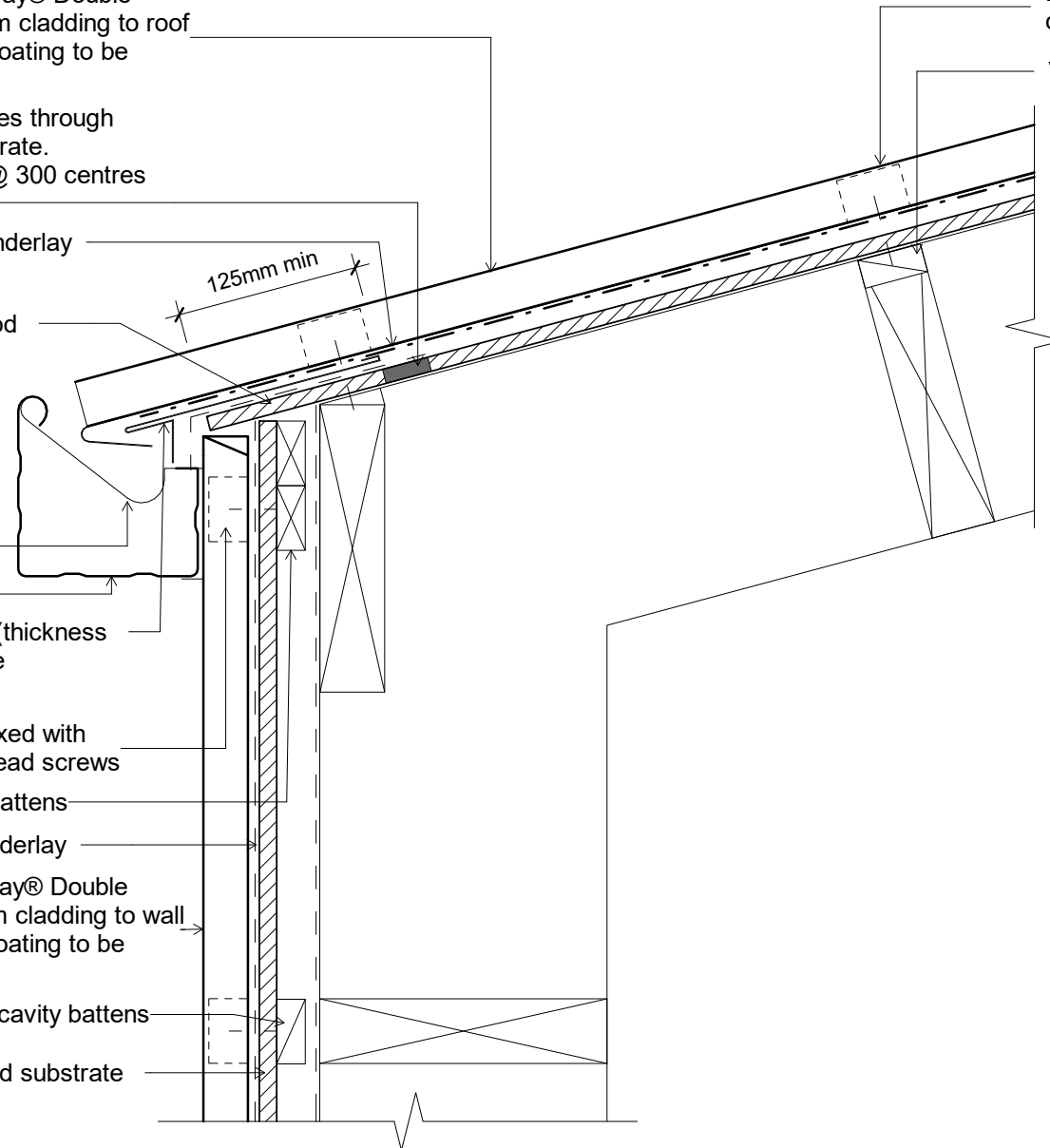

Original Size A4



# Eurotray® Double Standing Seam Roof

Residential Gutter/Wall Detail

dim_etd_4131 Residential Gutter/Wall Detail	
Issue: 01	Reference  <b>dim_etd_4131</b>
Scale: 1 : 5	
Date: 5 February 2019	