

Dimondclad Rib20 (specify thickness and coating)

Climaseal coated self drilling M6 x 50 Roofzip fixed every pan

Roofing underlay and netting shown dashed

Purpose made apron flashing

Dimond hi-span steel purlin (specify size)

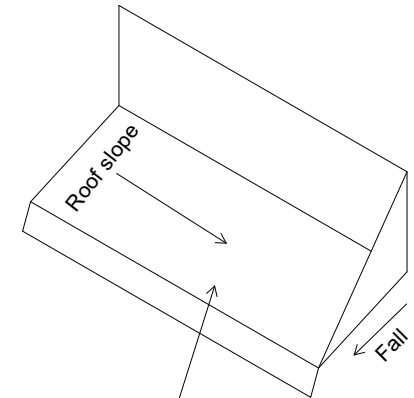
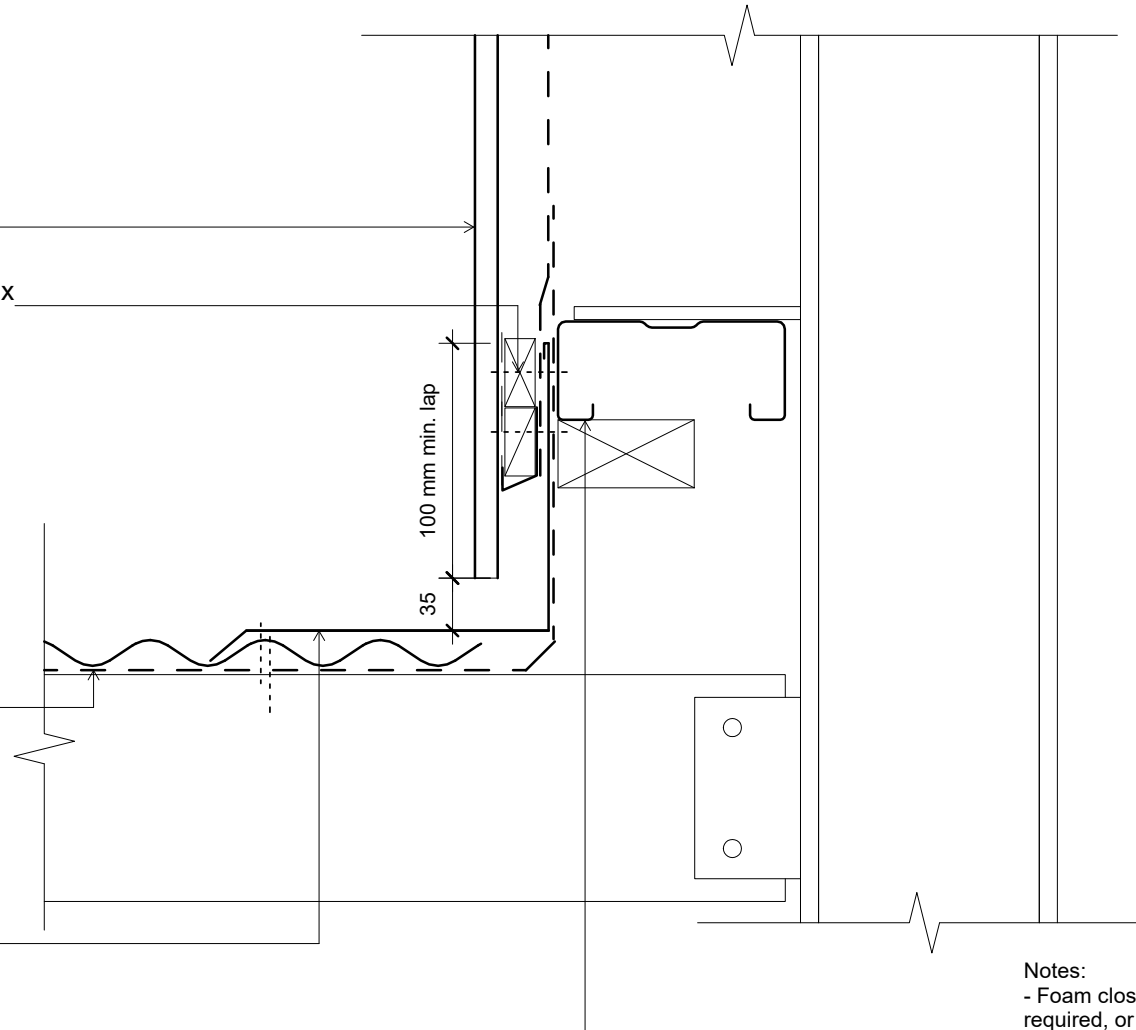

Apron flashing termination.

Notes:

- Foam closure strip only required if bird or vermin proofing is required, or if in a high wind area, there is a risk of windblown moisture entering the building.
- These details are suitably fixed to allow for a theoretical thermal movement of up to 10mm. For thermal movement greater than this a clipping system should be considered.
- Where CCA or ACQ treated cavity battens are installed a barrier between the batten and the cladding is required.

Original Size A4



Dimondclad Rib20 Roof

Wall - Roof Junction (90 deg) on Cavity

Issue: 01	Reference dim_dr2_1051
Scale: 1 : 5	
Date: 28 November 2018	