

Continuous clip fixed with Roofzip  
M6 x 25 Roofzip

Dimondek® 630 cladding (specify  
thickness and coating)

0.55mm Flashing fixed with M6 x  
25 Roofzip to a Dimond thermal  
expansion flashing clip @ 900  
centres. max.

Pan head fixings @ 600 centres

0.75mm continuous zincalume  
folded clip

Pan head fixings @ 600 centres

Wall cladding

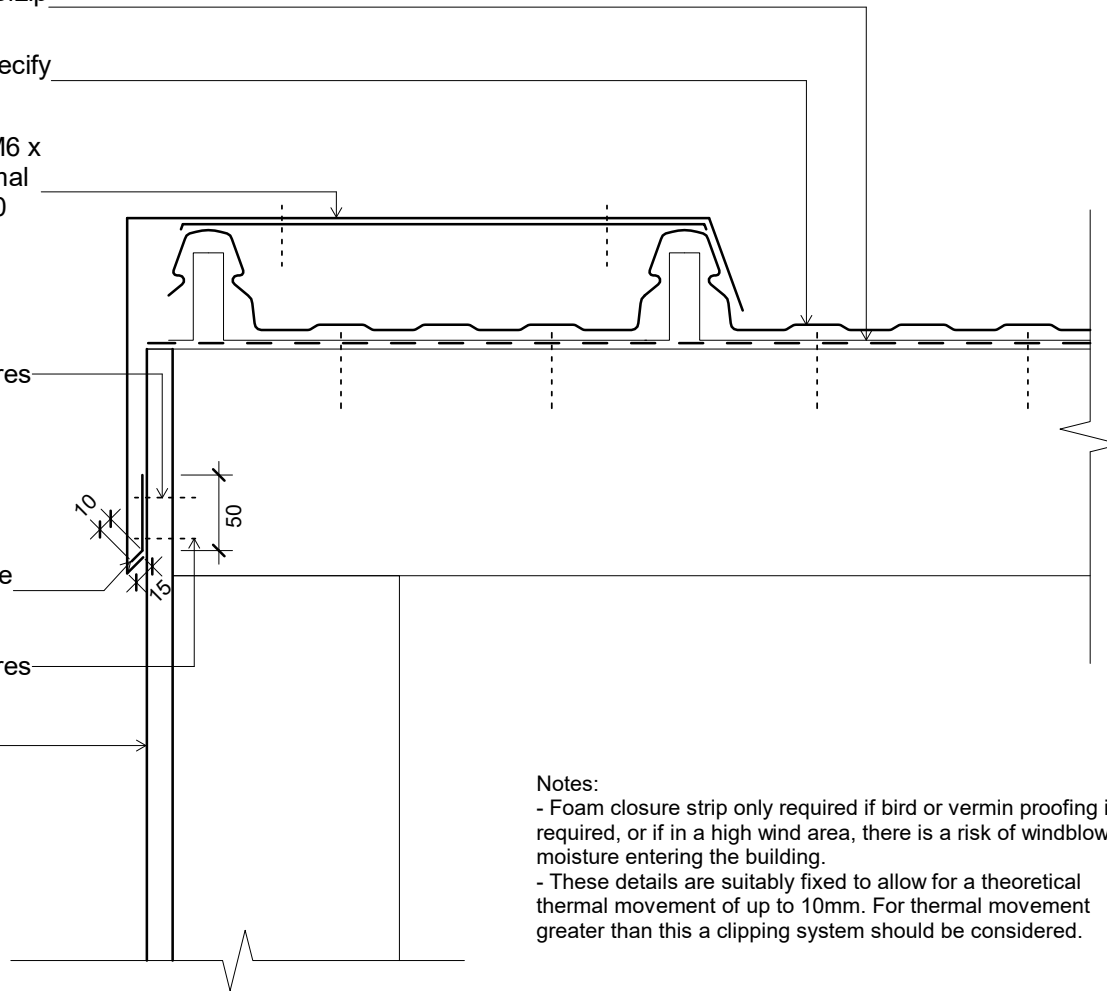

Notes:

- Foam closure strip only required if bird or vermin proofing is required, or if in a high wind area, there is a risk of windblown moisture entering the building.
- These details are suitably fixed to allow for a theoretical thermal movement of up to 10mm. For thermal movement greater than this a clipping system should be considered.

Original Size A4



**Dimondek 630**  
Roof  
Barge Flashing Fixing

File: dim_dd6_1170 Barge Flashing Fixing	
Issue: 01	Reference <b>dim_dd6_1170</b>
Scale: 1 : 5	
Date: 28 November 2018	