

Dimondek® 300 cladding (specify thickness and coating)

Dimondek 300 clip fixed with 10g x 16mm wafer head tek screw

12g x 25mm type 17 or 4.8Ø aluminium rivets at 1000mm c/c max.

0.55mm flashing

Pan head fixings @ 600 centres

0.75mm continuous zincalume folded clip

Pan head fixings @ 600 centres

Wall cladding

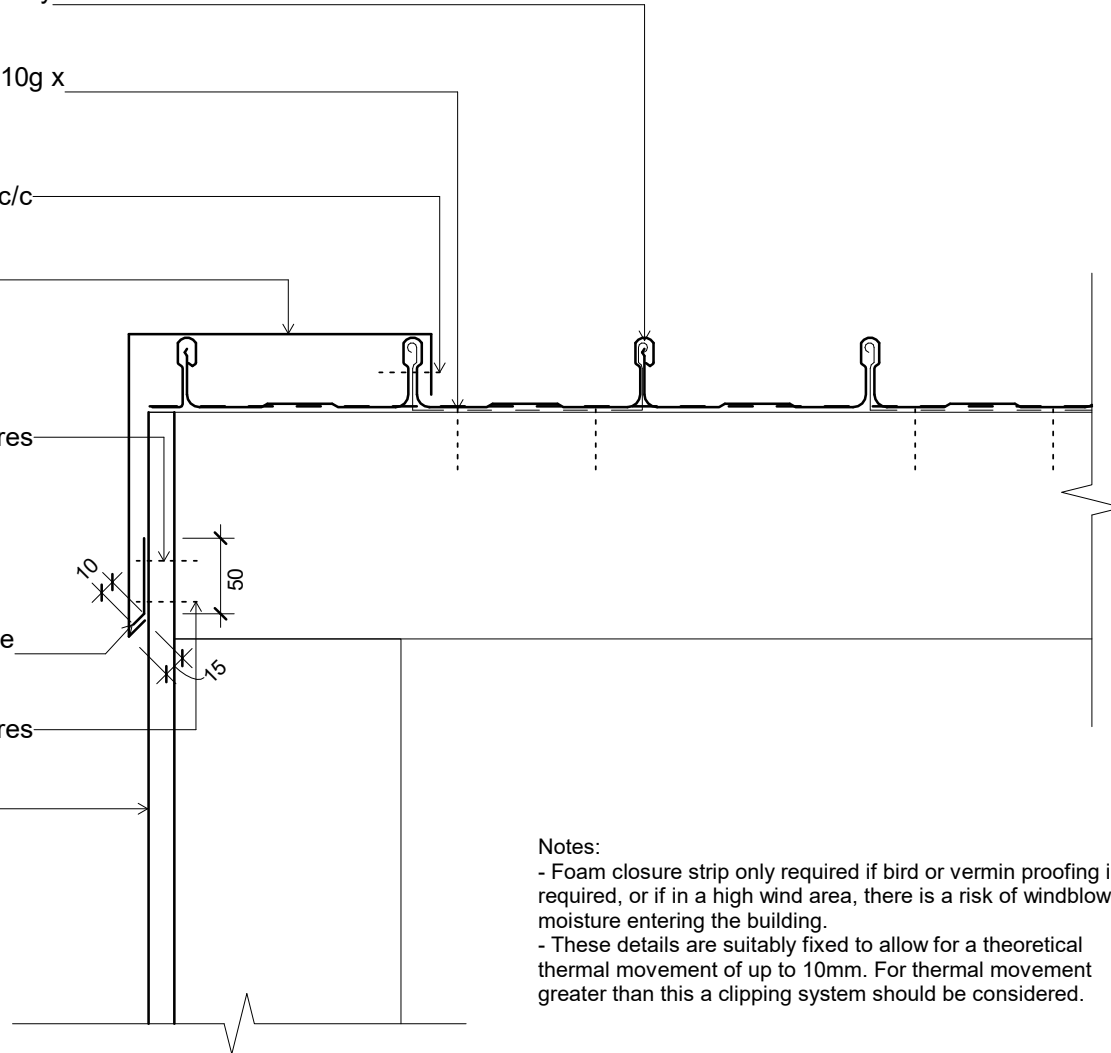

Notes:

- Foam closure strip only required if bird or vermin proofing is required, or if in a high wind area, there is a risk of windblown moisture entering the building.
- These details are suitably fixed to allow for a theoretical thermal movement of up to 10mm. For thermal movement greater than this a clipping system should be considered.

Original Size A4



Dimondek 300
Roof
Barge Flashing Fixing

File:	
Issue: 01	Reference dim_dd3_1170
Scale: 1 : 5	
Date: 28 November 2018	