

Dimond corrugate wall cladding
(specify thickness and coating)

Climaseal coated self drilling M6 x
50 screw fixed every second pan

Apron flashing fixed to roof with
12g x 25mm T17 or 4.8ø
aluminium rivets at 1000mm
centers between purlins

Dimond corrugate roofing (specify
thickness and coating)

Roofing underlay and netting
shown dashed

Climaseal coated self drilling 12g x
35mm tek screw rib fixed

Purpose made apron flashing

Dimond hi-span steel purlin
(specify size)

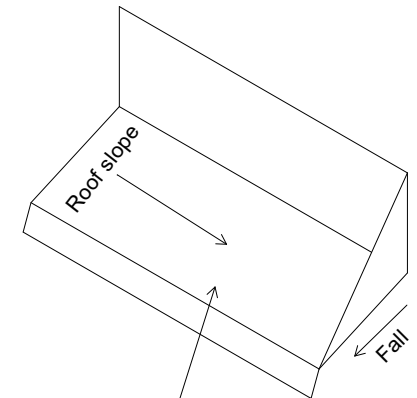
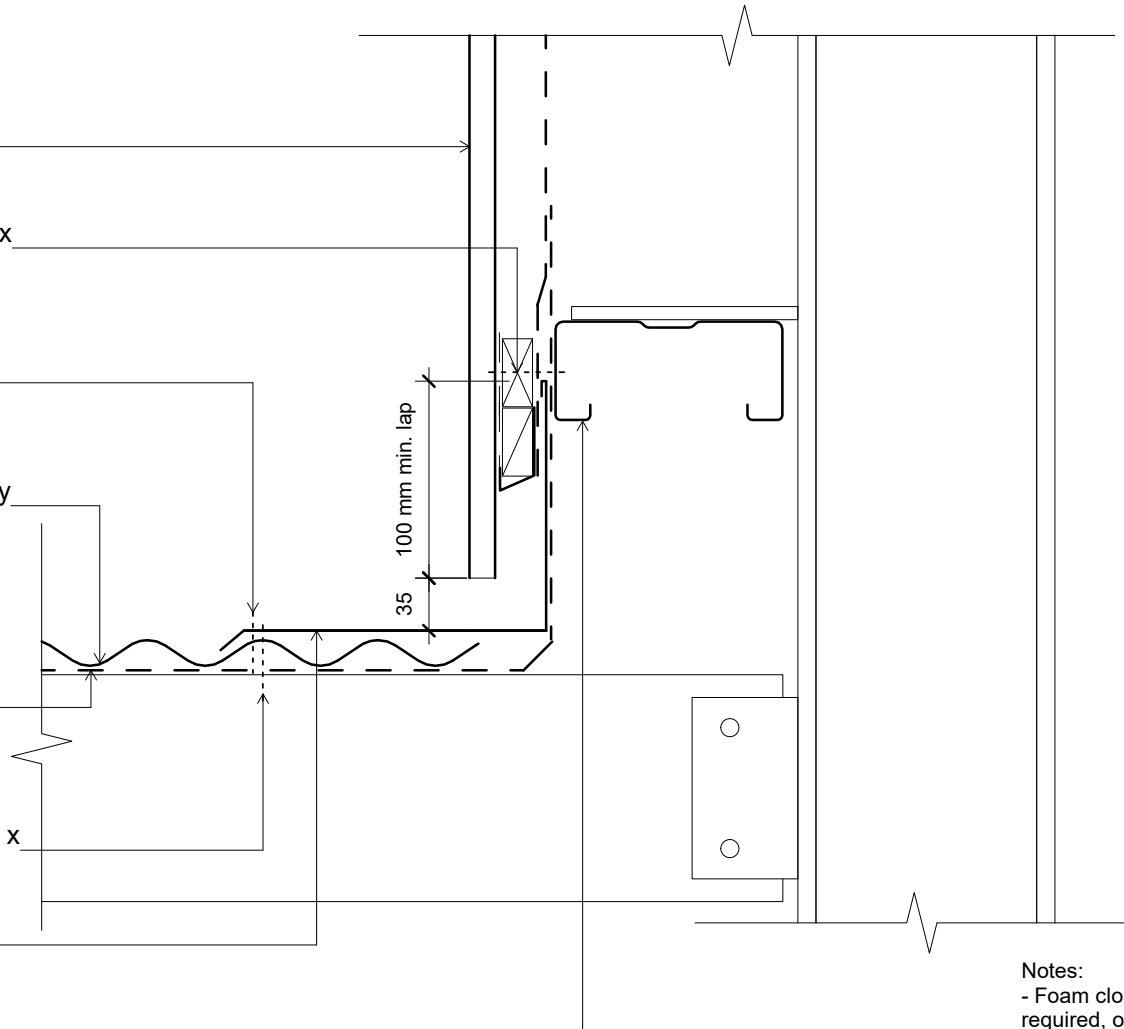

Apron flashing termination.

Notes:

- Foam closure strip only required if bird or vermin proofing is required, or if in a high wind area, there is a risk of windblown moisture entering the building.
- These details are suitably fixed to allow for a theoretical thermal movement of up to 10mm. For thermal movement greater than this a clipping system should be considered.
- Where CCA or ACQ treated cavity battens are installed a barrier between the batten and the cladding is required.

Original Size A4



Corrugate Roof

Wall - Roof Junction (90 deg) on Cavity

| | | |
|--------|-----------------|--------------------------------------|
| File: | | |
| Issue: | 02 | Reference dim_cor_1051 |
| Scale: | 1 : 5 | |
| Date: | 05 October 2018 | |