

Dimond wall cladding (specify thickness and coating)

Wall underlay shown dashed (If required)

Dimond roofing (specify profile, thickness and coating) fixed to Dimond roof rail with 12g hex head tek screw (Length to suit profile)

0.55mm Flashing (specify coating) notched over profile and fixed with 12g x 20mm Type 17

Notching to have 3mm clearance around profile to allow for ventilation

Hex head 14g - 10x Length (Depending on Enertherm thickness specified) @ 150 centres

Solitex Mento 1000 connect underlay laid vertically over PIR

Enertherm ALU Rigid Insulation. Depth as specified
NPM 900 x 0.55mm metal tray fixed with 12g x 20 tek screw every pan (side laps stitch fastened at 600mm centres)

12g x 20mm tek screw pan fixed every pan

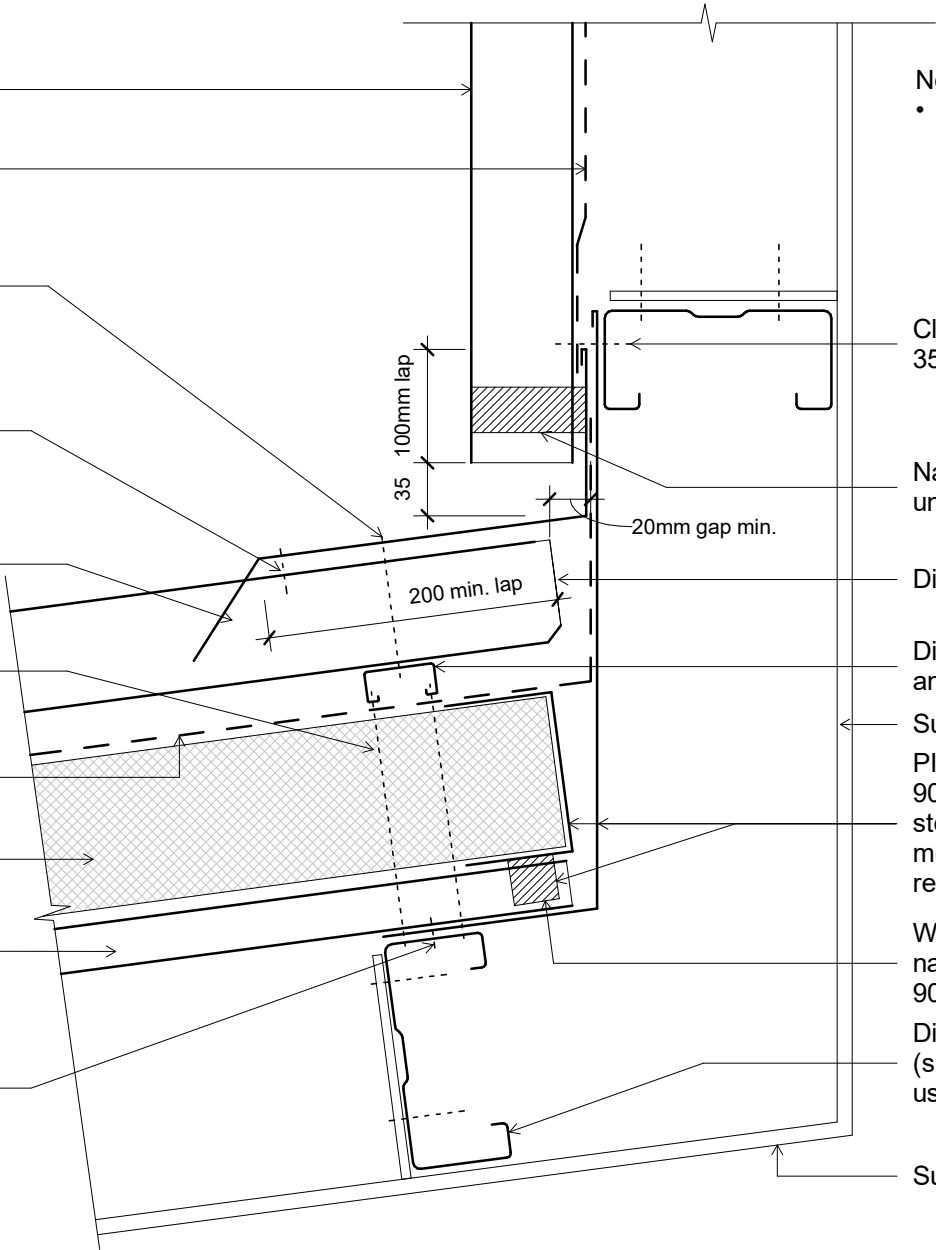

Note:
 • Foam closure strip only required if bird or vermin proofing is required, or if in a high wind area, there is a risk of windblown moisture entering the building.