

Dimond Veedek® cladding (specify thickness and coating)

20mm thick cavity battens

Climaseal coated self drilling M6 x 65 Roofzip fixed every second pan, every stud

Notched flashing folded and fixed to ribs with tek screw at every 2nd rib

Roofing underlay and netting shown dashed

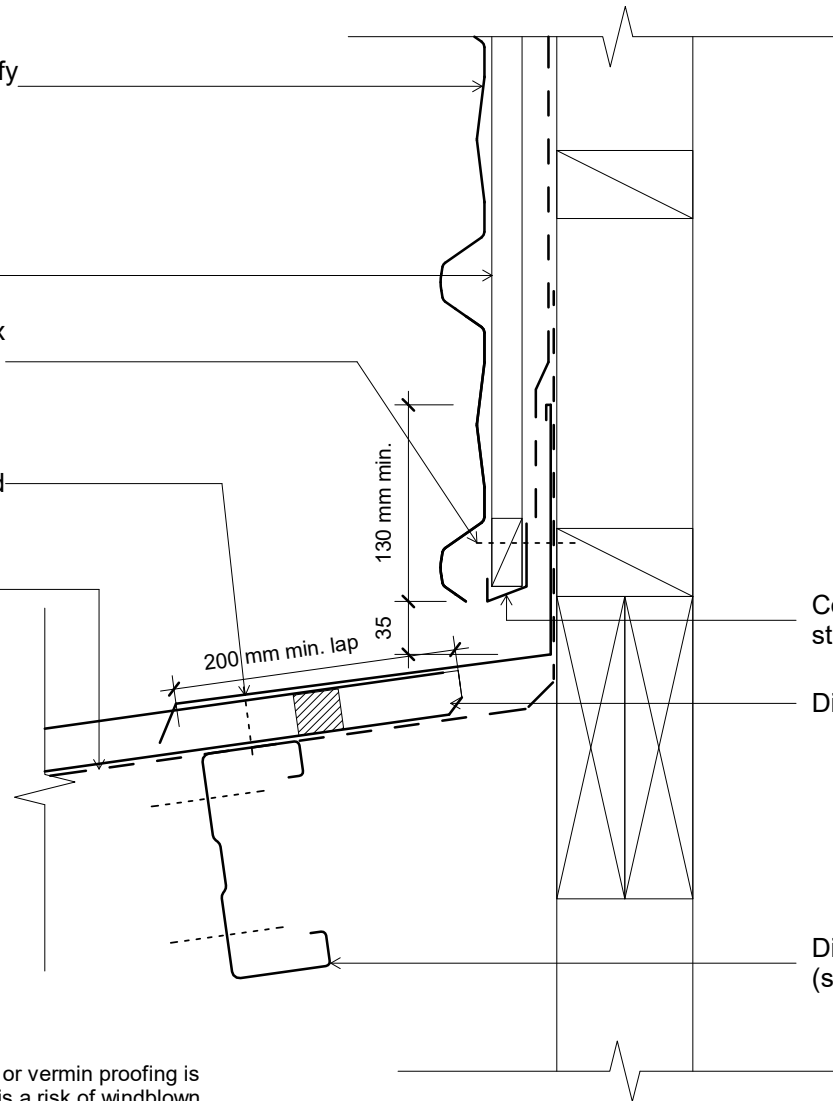

Notes:

- Foam closure strip only required if bird or vermin proofing is required, or if in a high wind area, there is a risk of windblown moisture entering the building.
- Leave foam out if ventilation is required.
- These details are suitably fixed to allow for a theoretical thermal movement of up to 10mm. For thermal movement greater than this a clipping system should be considered.

Original Size A4



Veedek Wall

Horizontal Cavity Cladding - Wall/Roof Junction

File:		Reference dim_vde_2180
Issue:	01	
Scale:	1 : 5	
Date:	28 November 2018	