

Metadata

-  
Product: Master Set  
Product Code: mas  
Cavity: cav  
Construction: res  
Context: Penetration  
Detail: Wall  
Fabric: Wall  
Orientation: Horizontal

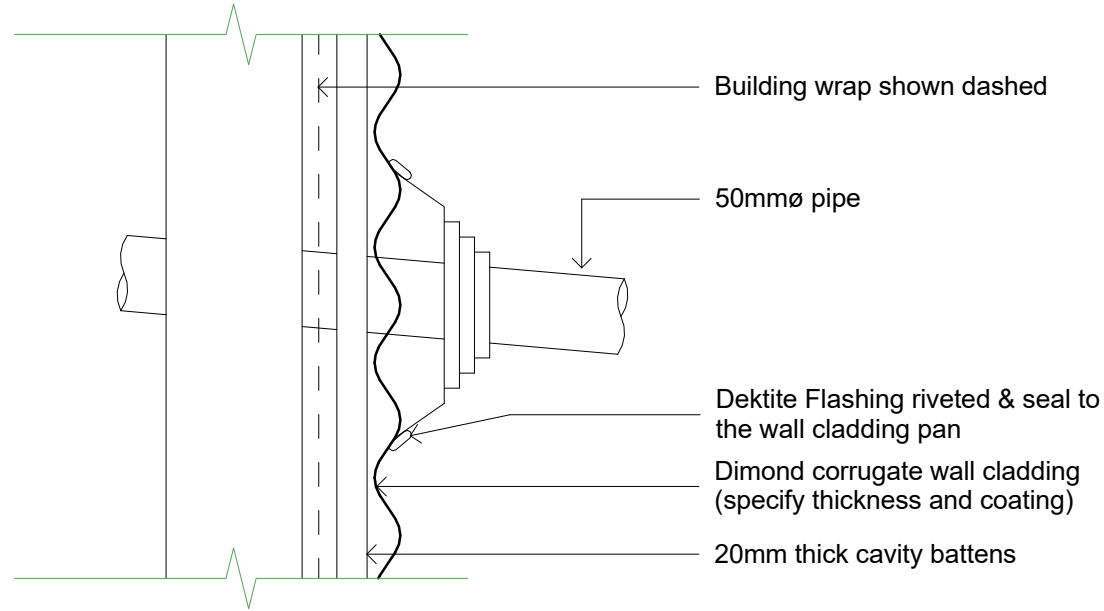

Notes:

- These details are suitably fixed to allow for a theoretical thermal movement of up to 10mm. For thermal movement greater than this a clipping system should be considered.

Original Size A4



Master Set  
Wall

Pipe Penetration Through Horizontal Wall Cladding

File:		Source:	
Rev: Draft 01		Reference	
Scale: 1 : 5			
Date: 180608			dim_mas_2230